

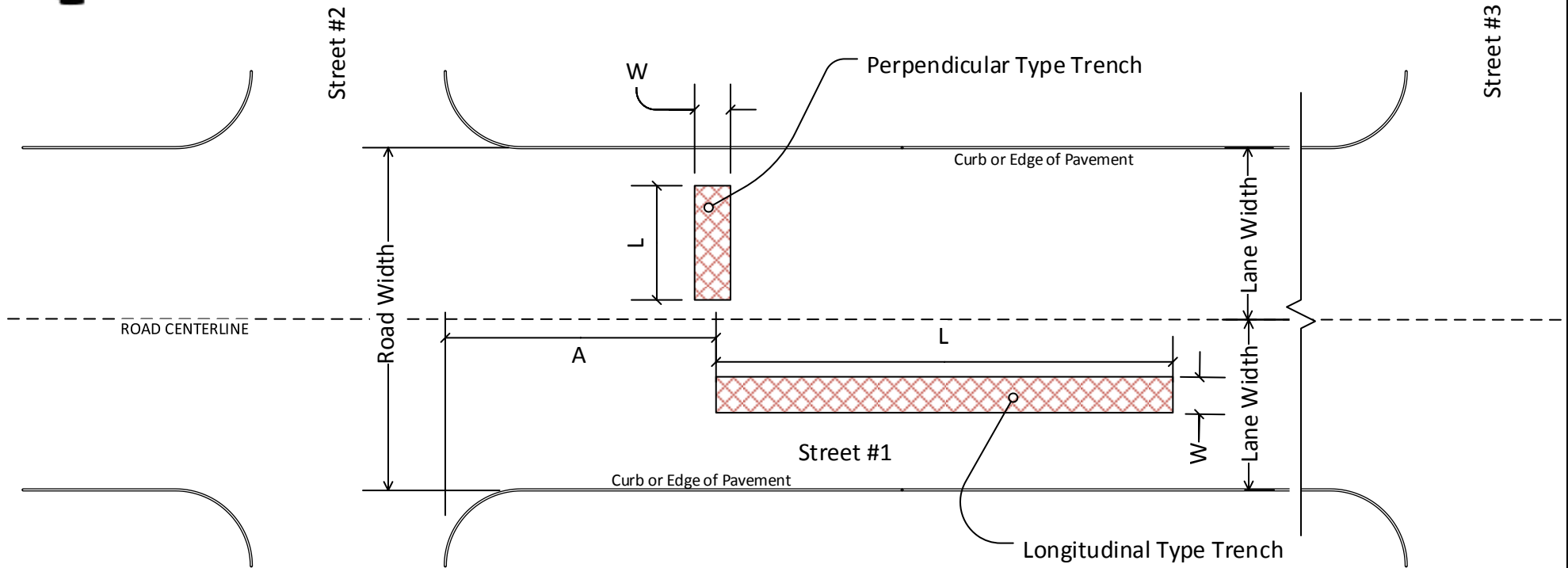

RIGHT OF WAY ENCROACHMENT PERMIT – TRENCH IN PAVEMENT AREA



NOT TO SCALE

Applicant shall complete the table, referencing the drawing, and sign and date the drawing. This drawing shall accompany all Right of Way Opening Permits for Trenches in Pavement Area.

ITEM	DESCRIPTION / DIMENSION
Street #1 Name	
Street # 1 Road Width	
Street #1 Lane Width	
Street #2 Name	
Street #3 Name	
Trench Type	<input type="checkbox"/> Perpendicular <input type="checkbox"/> Longitudinal
Trench Width (W)	
Trench Length (L)	
Distance from Street #2 (A)	

Town of Dover Engineering Department
RIGHT OF WAY OPENING TRENCH IN PAVEMENT AREA DETAILS
COMPLETED BY:
DATE:



RIGHT OF WAY ENCROACHMENT PERMIT – TRENCH OUT OF PAVEMENT AREA

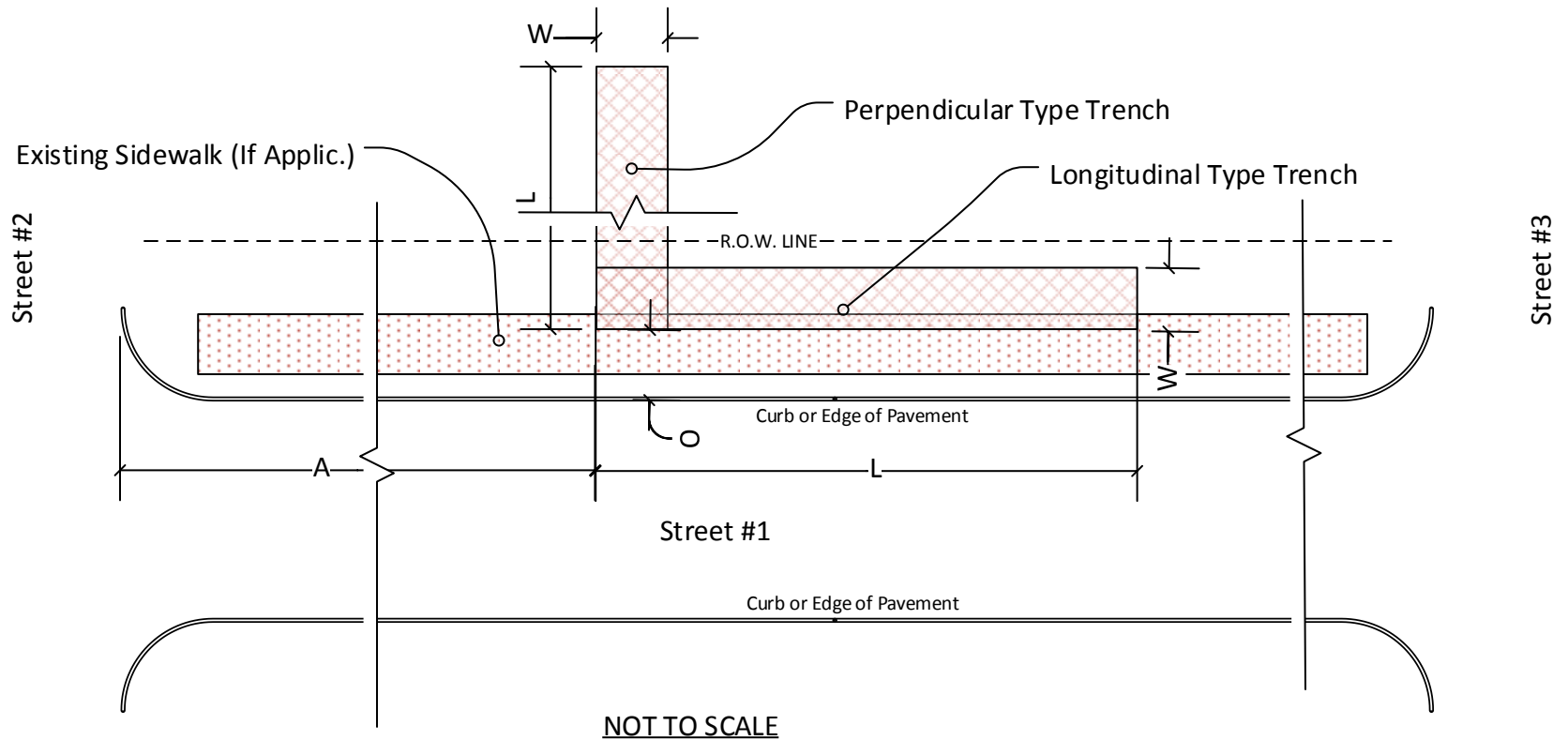

Applicant shall complete the table, referencing the drawing, and sign and date the drawing. This drawing shall accompany all Right of Way Opening Permits for Trenches Outside of Pavement Area.

ITEM	DESCRIPTION / DIMENSION
Street #1 Name	
Street # 1 Road Width	
Street #2 Name	
Street #3 Name	
Trench Type	<input type="checkbox"/> Perpendicular <input type="checkbox"/> Longitudinal
Trench Width (W)	
Trench Length (L)	
Sidewalk within Excavation (Yes or No)	<input type="checkbox"/> Yes <input type="checkbox"/> No
Offset from Curb/Edge of Pavement (O)	
Distance from Street #2 (A)	

Town of Dover Engineering Department
RIGHT OF WAY OPENING TRENCH OUTSIDE OF PAVEMENT AREA DETAILS
COMPLETED BY:
DATE:



RIGHT OF WAY ENCROACHMENT PERMIT SIDEWALK REPAIR, REPLACEMENT OR INSTALLATION

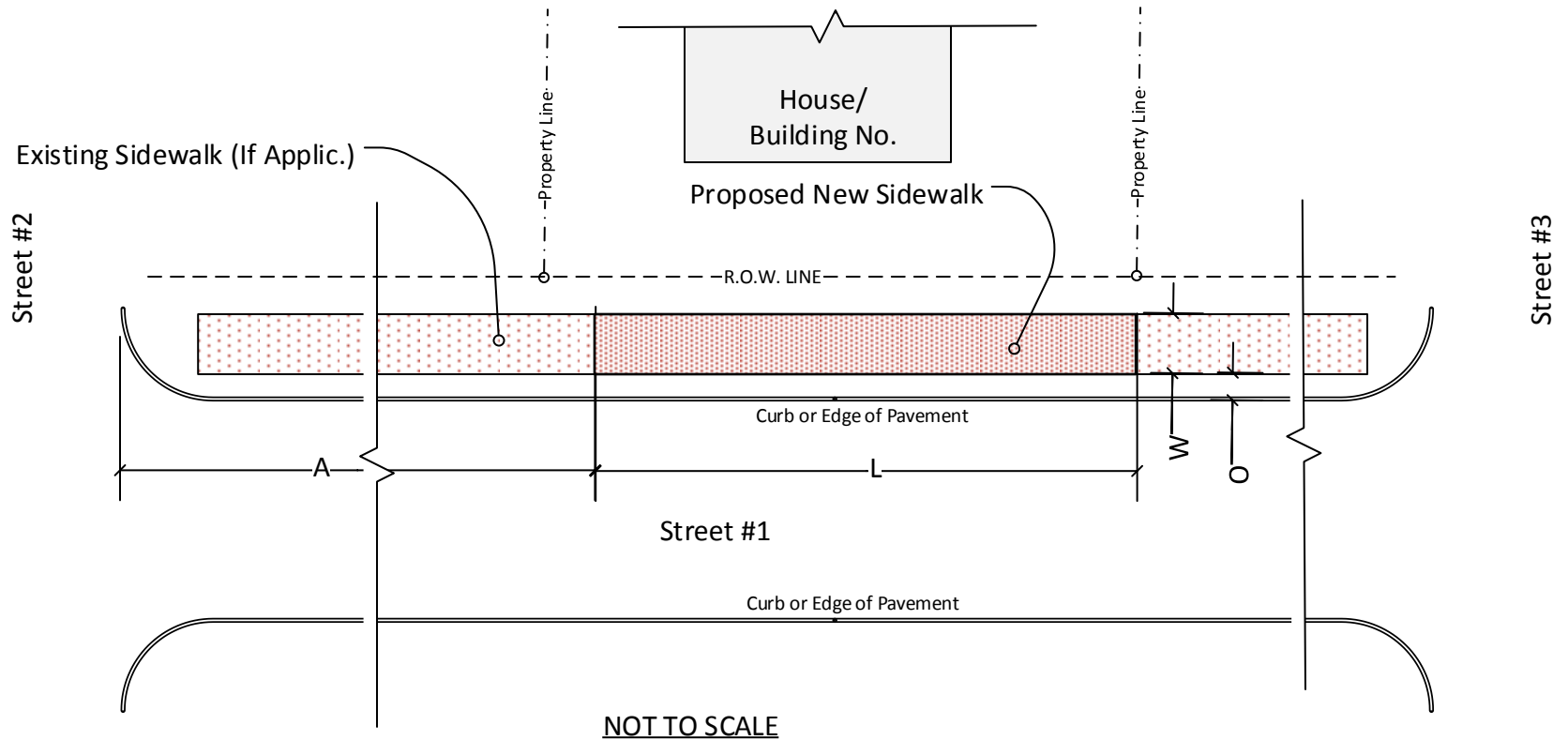

ITEM	DESCRIPTION / DIMENSION
Street #1 Name	
House/Building Number	
Street #2 Name	
Street #3 Name	
Sidewalk Width (W)	
Sidewalk Length (L)	
Does Sidewalk Presently Exist?	<input type="checkbox"/> Yes <input type="checkbox"/> No
Offset from Curb/Edge of Pavement (O)	
Distance from Street #2 (A)	

Applicant shall complete the table, referencing the drawing, and sign and date the drawing. This drawing shall accompany all Right of Way Opening Permits for Sidewalk Repair, Replacement or Installation.

Town of Dover Engineering Department
RIGHT OF WAY OPENING SIDEWALK REPAIR, REPLACEMENT OR INSTALLATION
COMPLETED BY:
DATE: